



**318.96 GROSS ACRES PLANTED TO DRIED ON VINE RAISIN GRAPES WITH WALNUTS
BENEFITING FROM ONE AG WELL | **MADERA COUNTY, CA****

Ca Ag
Properties

CaAgProperties.com

© 2025 Ca Ag Properties, Inc.

CAMERON KAY

Broker Associate / Lic. 01932246

1.559.577.2062

ckay@caagproperties.com

Index

Cover	1
Offering Summary	2
Terms, Rights, & Advisories	3
All Offerings Map	4
Regional Map	5
Local Map	6
Location, Description & Zoning	7
Property Assessments.....	7
Purchase Price & Terms.....	8-9
Block Map	10
Block Data	11
Production History.....	12
Infrastructure Map	13
Infrastructure Data.....	14
Slope Map	15
NRCS Soils Map	16
Assessor's Map.....	17
Photos.....	18

Offering Summary

- A 318.96 +/- gross acre offering of dried on vine raisin grapes with walnuts benefiting from one ag well, located in Madera County, CA.
- The property is currently planted to 265 +/- acres of dried on vine raisin grapes with the variety inclusive of 100% Fiesta, while 41.67 +/- net acres are dedicated to walnuts that are unfarmed.
- The vines were planted in 2001 making them 25th leaf for the 2025 crop year.

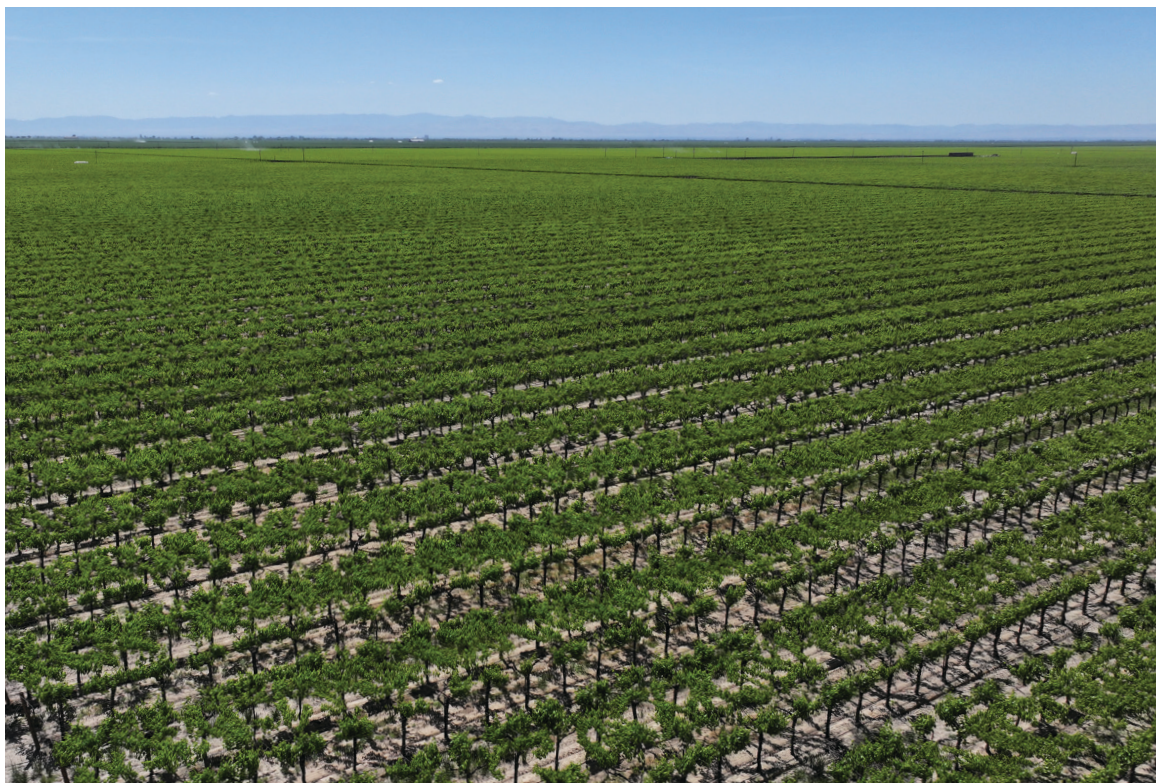

The Terms: Ca Ag Properties, Broker. "Broker" as used herein includes Ca Ag Properties, its Officers, Directors, agents, DBA's and employees.

Sellers Rights: Seller hereby reserves the right to accept or reject any offer, terminate negotiations, withdraw the Property from the market without notice, amend the price, terms, conditions, and acreages being offered, and negotiate with multiple prospective purchasers concurrently until a definitive, legally binding Purchase and Sale Agreement is fully executed by Seller and Buyer. Seller also reserves the right to accept backup offers until the close of escrow.

Disclaimers: This information Memorandum contains information which may assist a potential buyer in evaluating the subject property for acquisition. Although information herein is and subsequent information to be provided by Broker shall be from sources believed to be reliable, **neither Seller, Broker, nor its agents, makes any warranties or representations, express or implied, as to the accuracy, completeness or significance of such information.** Buyer should not rely on the accuracy of any such information. It shall be Buyers' sole responsibility to conduct an independent investigation and due diligence of the Property, its characteristics, production, soils, crops, water availability, and any other factors of importance to Buyer. Buyer is strongly advised to use qualified industry professionals to determine the suitability of the Property for Buyers' intended use. Buyer is also advised that this Memorandum and Property information is dated, and **that changes may have occurred prior to, during, and after the time that this Memorandum was prepared. The Property is offered for sale only in its present As-Is condition,** and on terms and conditions only as may be set forth in a fully executed, definitive Purchase and Sale Agreement. Seller referenced herein shall be deemed to include its Principals, Directors, Officers, Shareholders, Partners, Associates and Employees.

Sustainable Ground Water Management Act: California has enacted groundwater management legislation in the form of the Sustainable Groundwater Management Act ("SGMA"). All California groundwater basins and sub-basins are affected by SGMA. Each basin and sub-basin will be managed by one or more local Groundwater Management Agencies ("GMA"). Each GMA is required to adopt a Groundwater Management Plan ("GMP") which are intended to address and rectify groundwater over-drafting. Buyer is advised that the Property may be located in one or more groundwater basin or sub-basin that are subject to one or more GMPs. As a result and depending on the terms and provisions of the GMP, extraction of groundwater may be severely curtailed, restricted, measured or prohibited. In addition, costs and fees may be imposed on the extraction of groundwater if it is permitted. These rules and charges may be applicable regardless of the Property's history of groundwater production. The Buyer is strongly encouraged to investigate the applicability of SGMA to the Property by consulting the State Water Resources Board and all applicable GMAs to determine if there is a GMP in effect or planned that will affect the Property and if so, what are its terms and provisions and impact on the Buyer's intended use for the Property. Broker has not made, does not make and hereby disclaims any and all representations or warranties concerning the Property's location in any groundwater basin or sub-basin, whether it is affected by SGMA or one or more GMPs or the existence, accessibility, quantity, quality or cost of any groundwater relating to the Property.

Exclusive Representation Rights: Ca Ag Properties has been granted Exclusive Rights to represent Seller in the offering and sale of the property described herein. All communications, Letters of Intent, Offers, requests for additional copies of this Memorandum, requests for additional information, or for appointments to view may be made by contacting the following parties:

Ca Ag
Properties

CAMERON KAY

Broker Associate / Lic. 01932246

1.559.577.2062

ckay@caagproperties.com

Ca Ag
Properties

All information contained herein or subsequently provided by Broker has been procured directly from the seller or other third parties and has not been verified by Broker. Though believed to be reliable, it is not guaranteed by seller, broker or their agents. Before entering into any contract to purchase all or any portion of the subject property, prospective purchasers are advised, as a matter of due diligence, to investigate and verify the accuracy of all such information, as well as the property's suitability for prospective purchasers intended purpose.

ALL OFFERINGS MAP

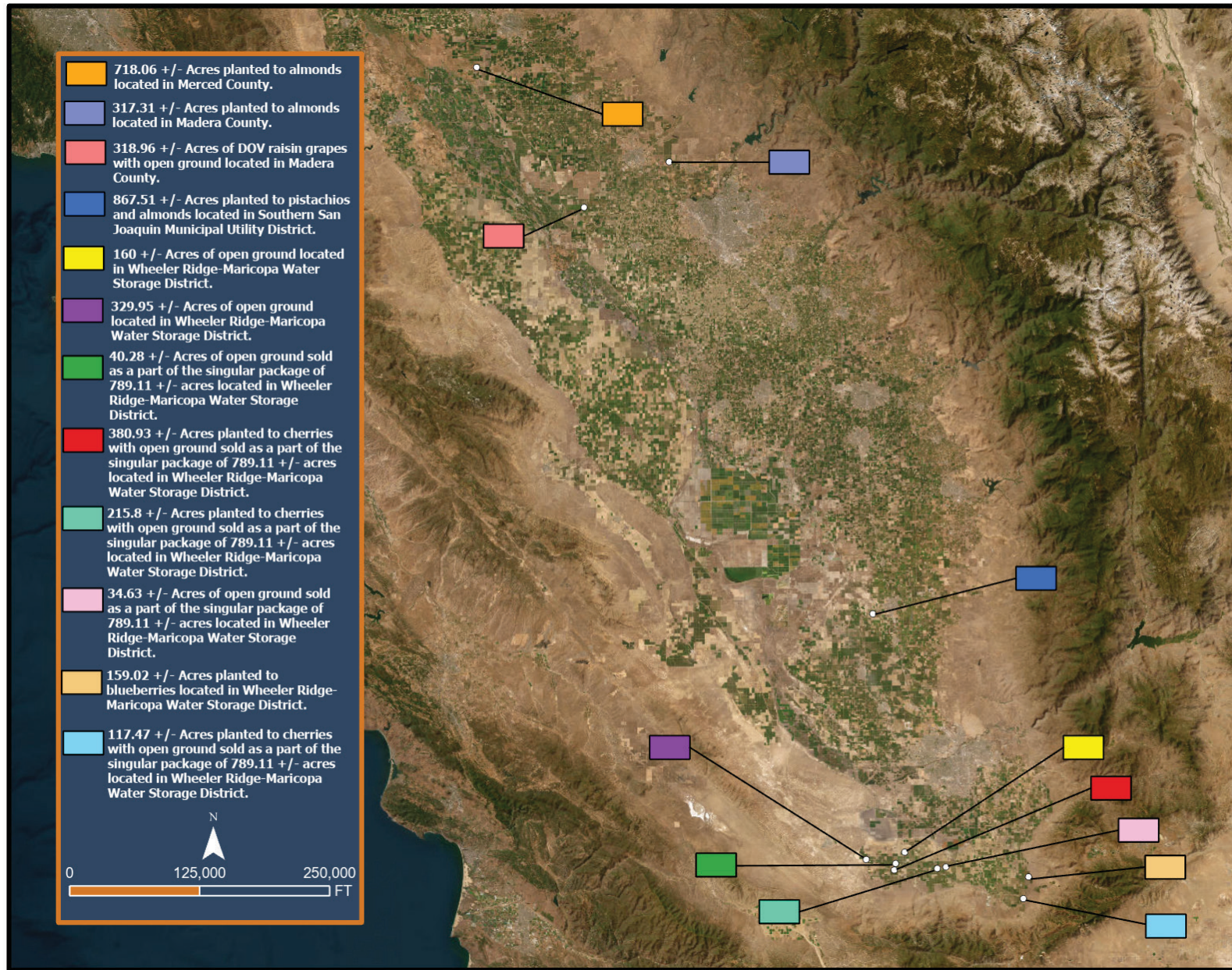

REGIONAL MAP



LOCAL MAP

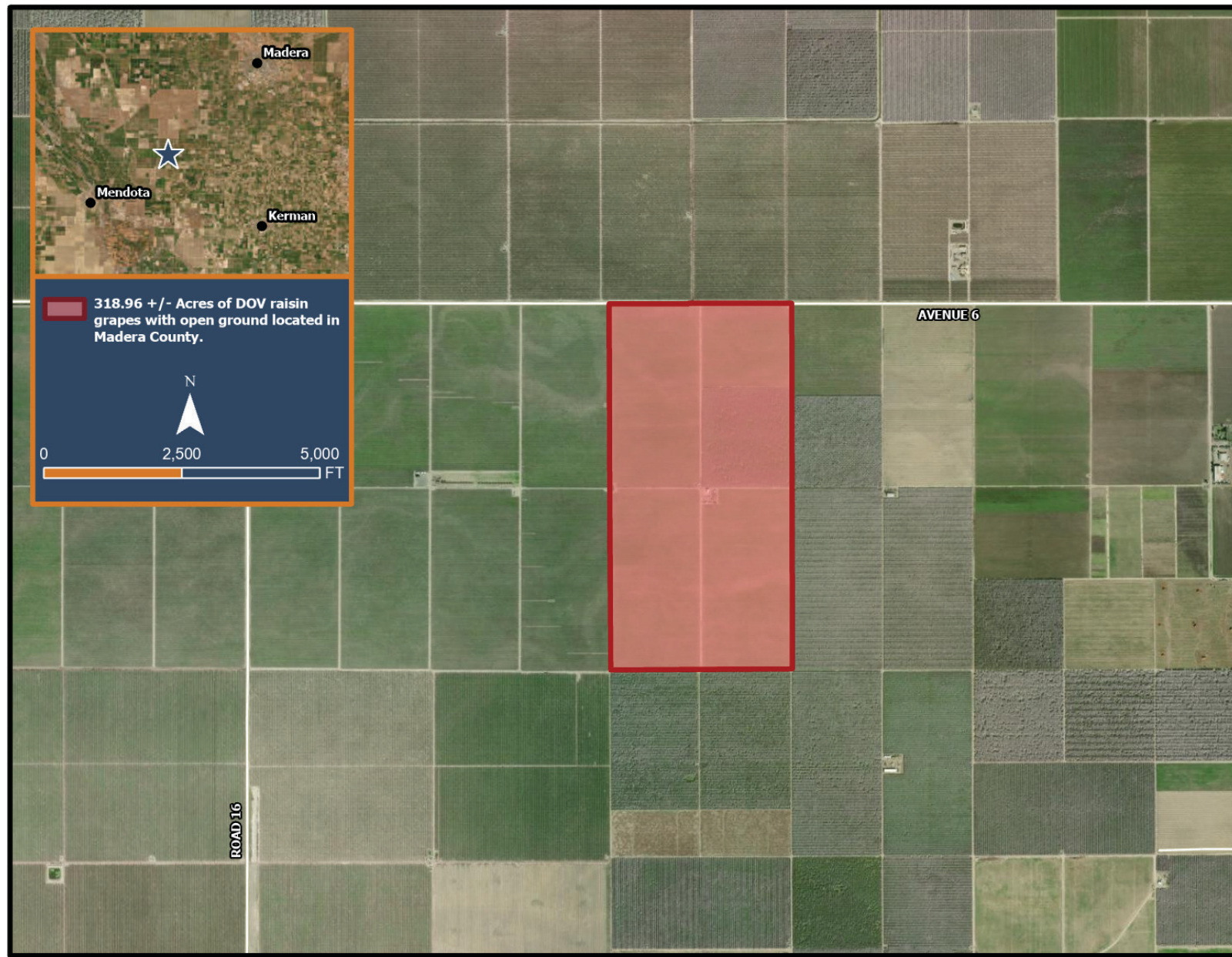

Location, Description & Zoning

- The property is located approximately 13 miles Southwest of Madera in Madera County, CA.
- From Highway 99 in Madera, take Exit 153B for Highway 145. Turn on to Highway 145 and drive South on Highway 145 for approximately 8 miles. Turn right on to Avenue 6 and drive West for approximately 9.78 miles. The property will be on your left, South of Avenue 6.

COUNTY	APN	INTEREST HELD	ACRES (+/-)	ZONING	DESCRIPTION
Madera	040-046-001	Fee Title	318.96	ARE-40	SEC 4 T13S R16E 318.96 AC

Property Assessments

COUNTY	APN	2024-2025 PROPERTY TAXES	
		1ST INSTALLMENT	2ND INSTALLMENT
Madera	040-046-001	\$30,656	\$30,656



Purchase Price & Terms¹

- Lance Miller, in his capacity as Court-appointed receiver (the “Receiver”), has hired Cameron Kay of Ca Ag Properties (“Broker”) to act as his exclusive seller’s agent with respect to the sale of this property.

On May 1, 2025, the Court entered an *Order Establishing Marketing, Bid, and Auction Procedures for Receivership Properties* (the “Bidding Procedures Order”), which governs the marketing and sale of this property and established the “Bidding Procedures,” which work in tandem with the form Purchase and Sale Agreement (“PSA”) that you can obtain from Broker. Your offer to purchase this property must be made by modifying the PSA and redlining the changes made and blanks filled in. To be considered a “Qualified Bid” submitted by a “Qualified Bidder,” your offer must include a deposit equal to 10% of the proposed purchase price, which the Receiver will hold in trust pending approval of the sale by the Court.

To be considered a Qualified Bid, your offer must also be accompanied by a declaration signed under penalty of perjury disclosing any known connections that you have to (i) the Receiver, (ii) the Broker, (iii) any owner, borrower, or insider thereof, and (iv) any creditor or other interested party. The declaration must also state that the bidder has not, and will not, collude with any other potential purchasers or anyone else with respect to the sale. Broker will provide you with the form of the declaration. Your offer must also be accompanied by evidence of your financial ability to close unconditionally in a form acceptable to the Receiver (examples include a letter from your bank that you have the cash available or that you are approved for a loan which is enough to complete the purchase within the timeframe stated in the PSA).

Any contingency period must expire before the earlier of an auction of the property, if held, or the Court hearing to consider approval of the sale (the “Sale Hearing”) if no auction is held.

After the Receiver conditionally accepts a Qualified Bid to purchase a Property, he will file a “Sale Notice” with the Court that will disclose the terms of the proposed sale, the deadline to submit competing bids for the property, provide at least 21 days’ notice of any auction of the property, and provide the date of the Sale Hearing. Each prospective purchaser must submit its offer to purchase this property in writing so that it will be received by Broker no later than the deadline to be set forth in the Sale Notice in order to be considered. If more than one bidder submits a Qualified Bid for the property, the Receiver will hold an auction, with all Qualified Bids being subject to overbids at the auction. At the conclusion of the auction, if held, the Receiver will name the Successful Bidder and the Back-up Bidder (each as defined in the Bidding Procedures Order). If only one bidder timely submits a Qualified Bid, then the Receiver will request entry of a Court order approving the sale at the Sale Hearing without holding an auction. All sales are subject to Court approval.

¹ The below description is summary in nature and fully qualified by the terms of the Bidding Procedures Order, which you are encouraged to read. Broker will provide you with a copy of the Bidding Procedures Order upon request.

Purchase Price & Terms (Continued)

- Your offer may include a term that the Receiver, in his sole discretion, agrees that you will serve as a “Stalking Horse Bidder,” meaning that you will submit a fully binding and irrevocable offer subject to overbid at auction. If the Receiver agrees, your Stalking Horse bid may include a “Breakup Fee” of up to 2% of the initial bid amount that will be paid if, and only if, an overbidder other than the Stalking Horse Bidder is the successful purchaser of the Property after auction, Court approval, and closing of such sale. The Receiver is not obligated to accept a Stalking Horse offer and may reject such terms as he sees fit.
- The entire property composing 318.96 +/- acres is offered for \$2,016,880 (\$6,323.30 per acre).
- The purchase price includes the now growing 2025 crop, subject to the Buyer’s reimbursement of cultural costs from the completion of the 2024 crop through the close of escrow, provided that such close is prior to harvest.
- There is to be no personal property included in the sale.



BLOCK MAP

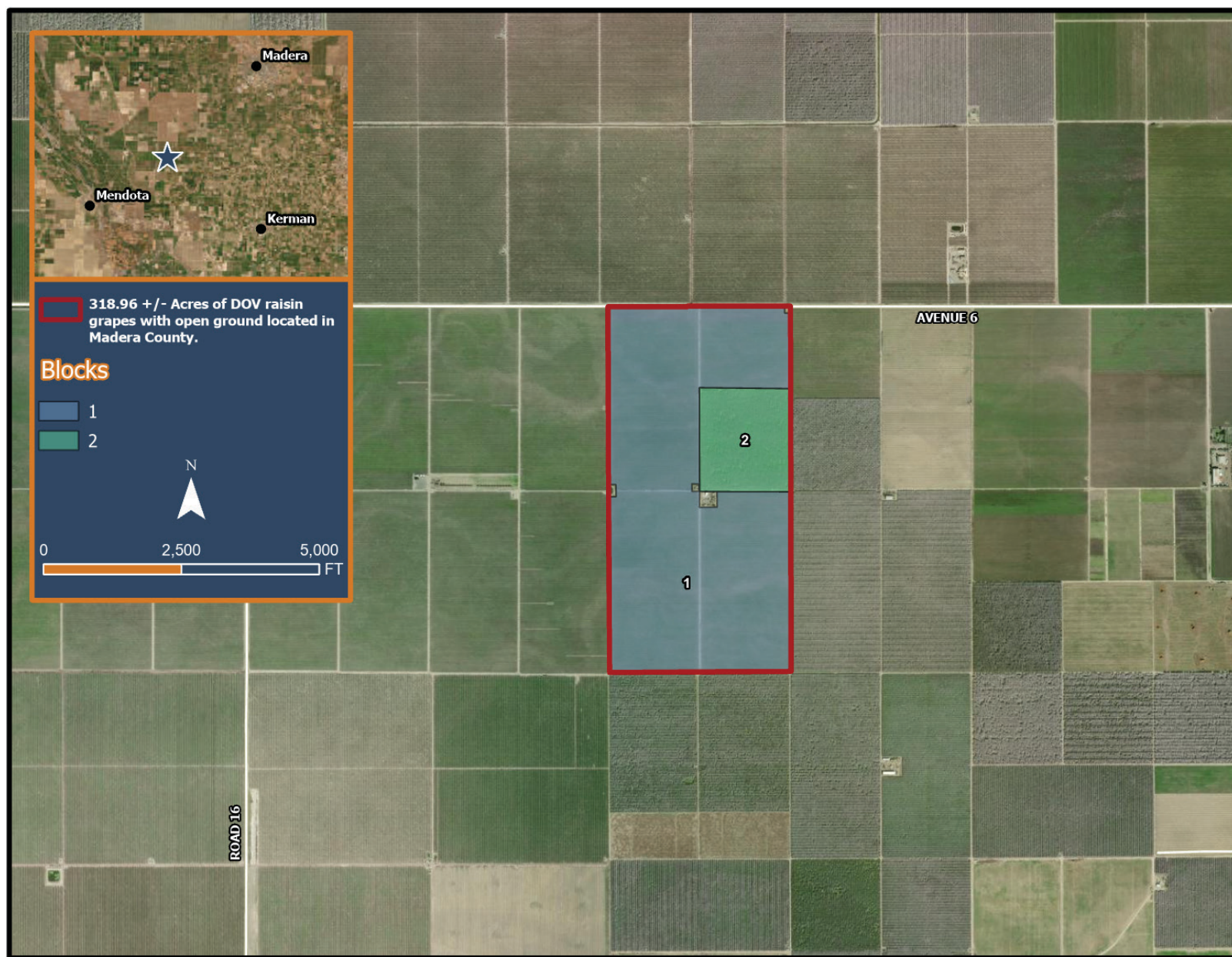

Block Data

BLOCK NUMBER	LAND USE	VARIETY	NET ACRES (+/-)	PLANTING DATE	PLANTING AGE	VINE SPACING	VINES PER ACRE	TOTAL VINE COUNT OF BLOCK
1	Dried On Vine Raisin Grapes	Fiesta	265	2001	25th Leaf	12' x 6'	605	160,325
2	Walnuts, Unfarmed	-	41.67	-	-	-	-	-



Production History

2024						
BLOCK NUMBER	CROP	PLANTING DATE	NET PLANTED ACRES (+/-)	YIELD	YIELD PER ACRE	UNITS
1	Dried On Vine Raisin Grapes	2001	265	730.95	2.76	Tons

2023						
BLOCK NUMBER	CROP	PLANTING DATE	NET PLANTED ACRES (+/-)	YIELD	YIELD PER ACRE	UNITS
1	Dried On Vine Raisin Grapes	2001	265	824.22	3.11	Tons

2022						
BLOCK NUMBER	CROP	PLANTING DATE	NET PLANTED ACRES (+/-)	YIELD	YIELD PER ACRE	UNITS
1	Dried On Vine Raisin Grapes	2001	265	1,233.23	4.65	Tons

2021						
BLOCK NUMBER	CROP	PLANTING DATE	NET PLANTED ACRES (+/-)	YIELD	YIELD PER ACRE	UNITS
1	Dried On Vine Raisin Grapes	2001	265	908.50	3.43	Tons



INFRASTRUCTURE MAP

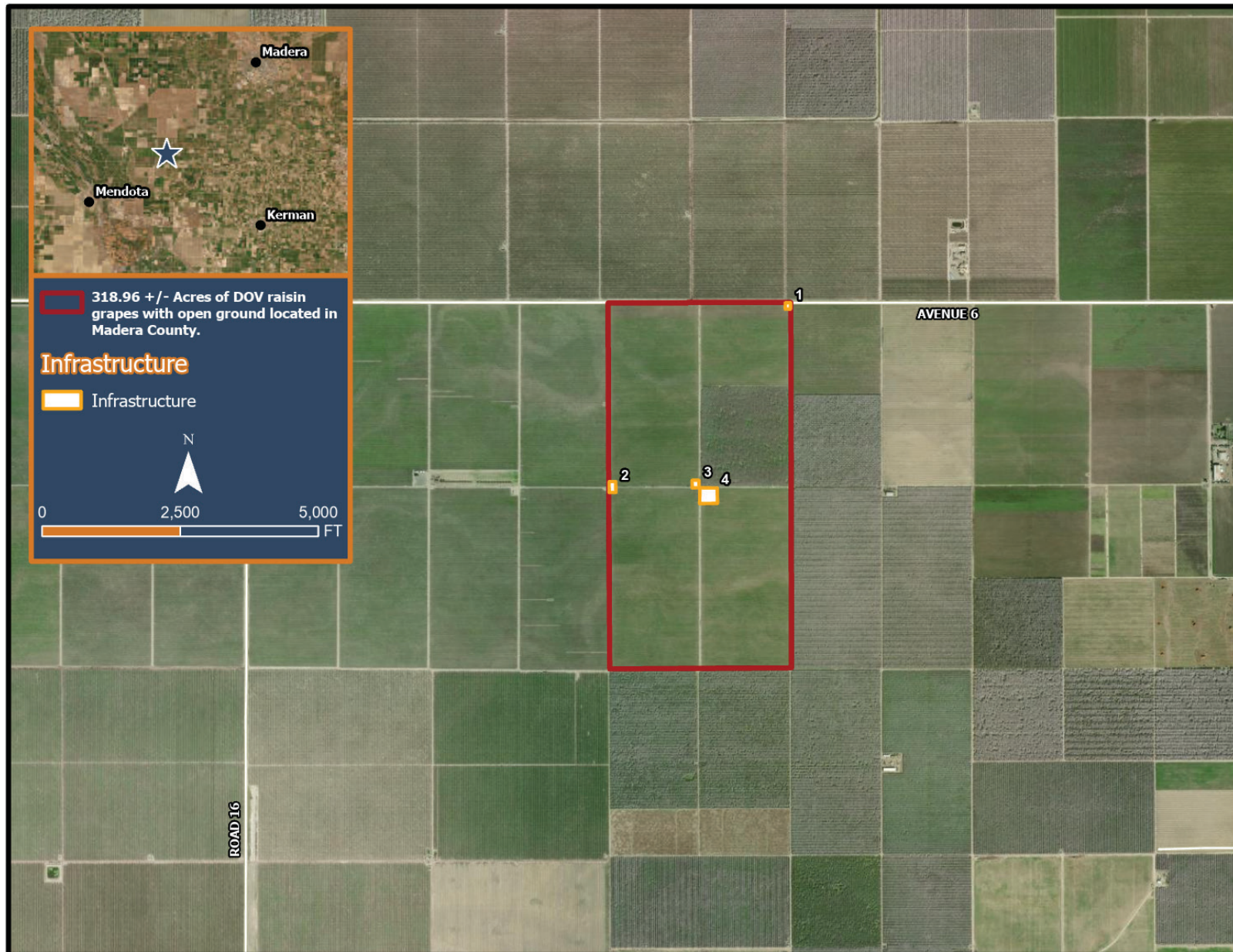

Infrastructure Data

SITE I.D.	NAME	DETAILS
1	Ag Well and Electric Meter	One 75 horsepower ag well not in use and one electric meter.
2	Lift Pump, Reservoir and Electric Meter	One lift pump, one 35' x 90' unlined reservoir and one electric meter.
3	Ag Well, Filter Station, Water Treatment System, Fertilizer Tank and Electric Meter	One 200 horsepower ag well, one filter station, one water treatment system, one fertilizer tank and one electric meter.
4	Yard, Canopy and Electric Meter	One 1 acre yard, one 30' x 40' canopy and one electric meter.



SLOPE MAP

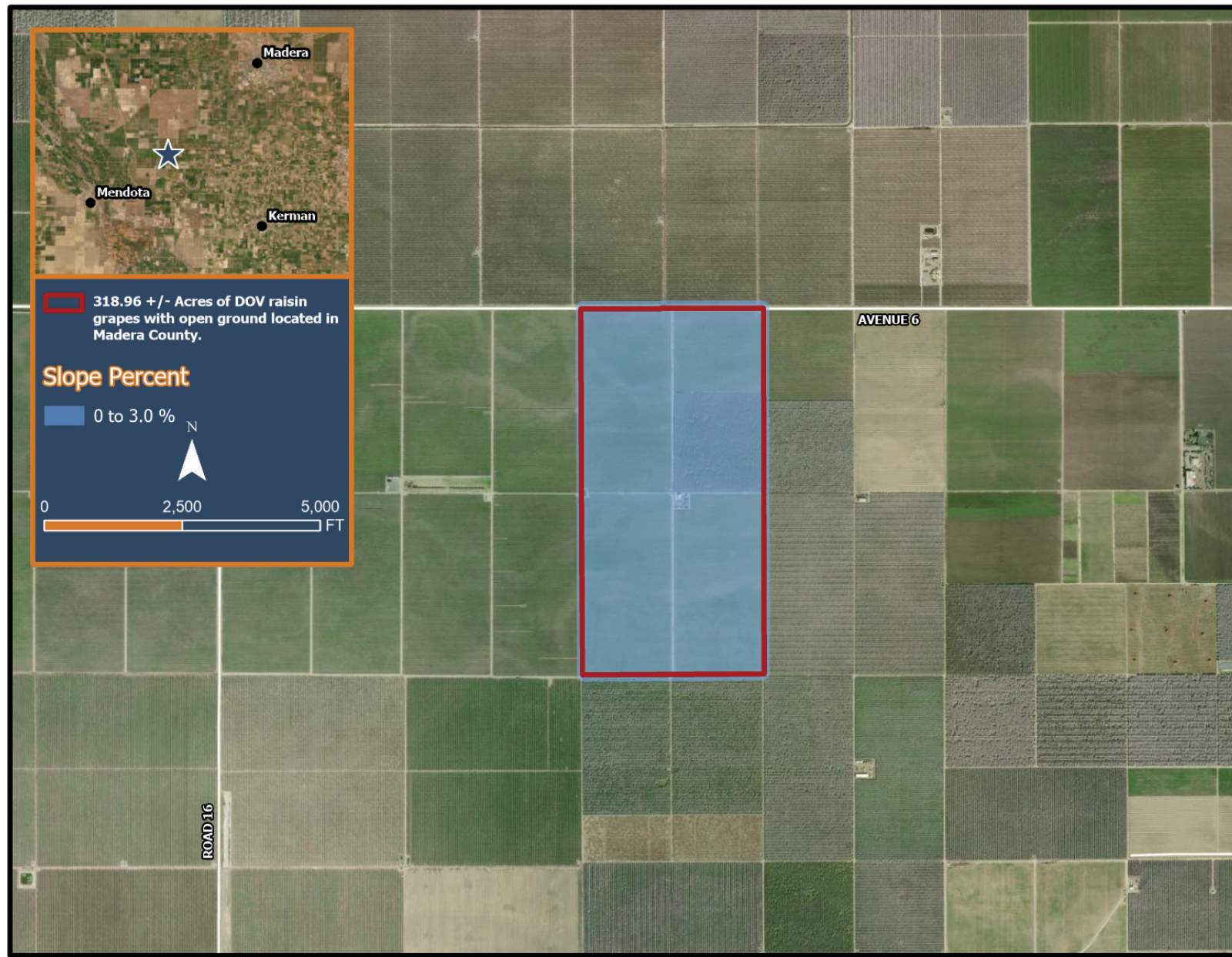

NRCS SOILS MAP

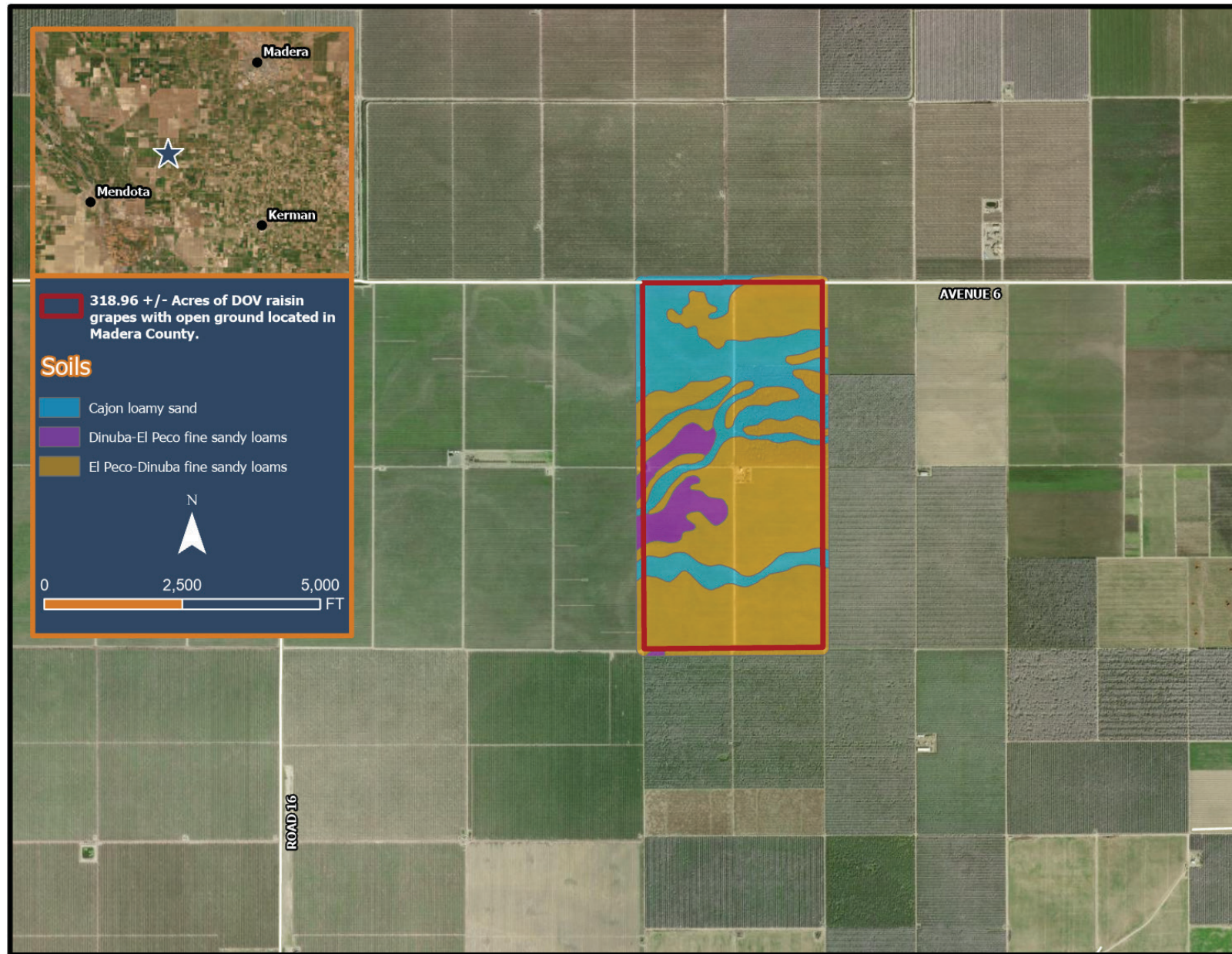

ASSESSOR'S MAP

Note: This map is for assessment purposes only and is not for the intent of interpreting legal boundary rights, zoning regulations and/or legality of land division laws.

Township 12 & 13 South, Range 16 East, M.D.B.&M.

40/04
Sheet 1 of 1

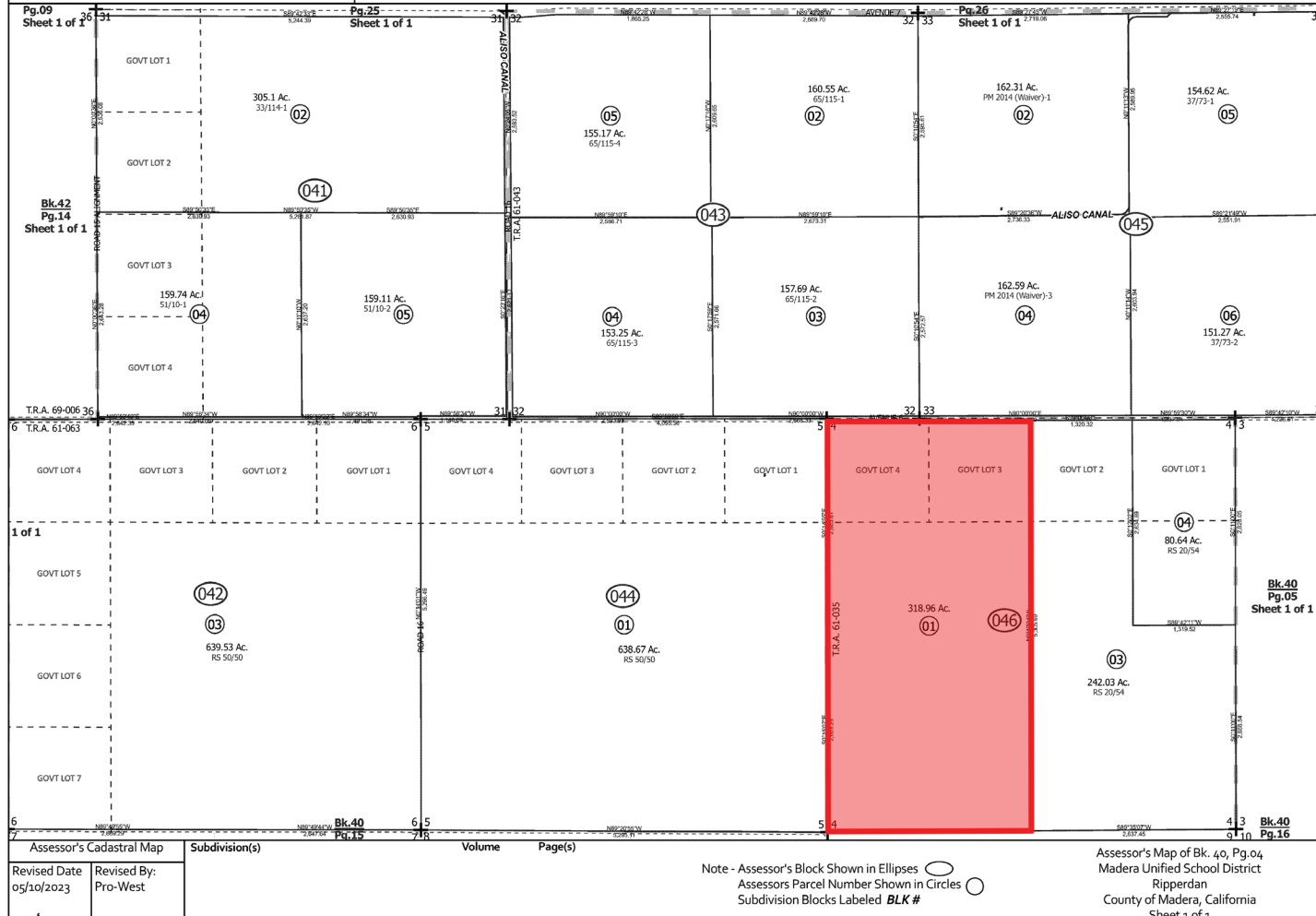

PHOTOS

